

ROOMS  
W.C.S.

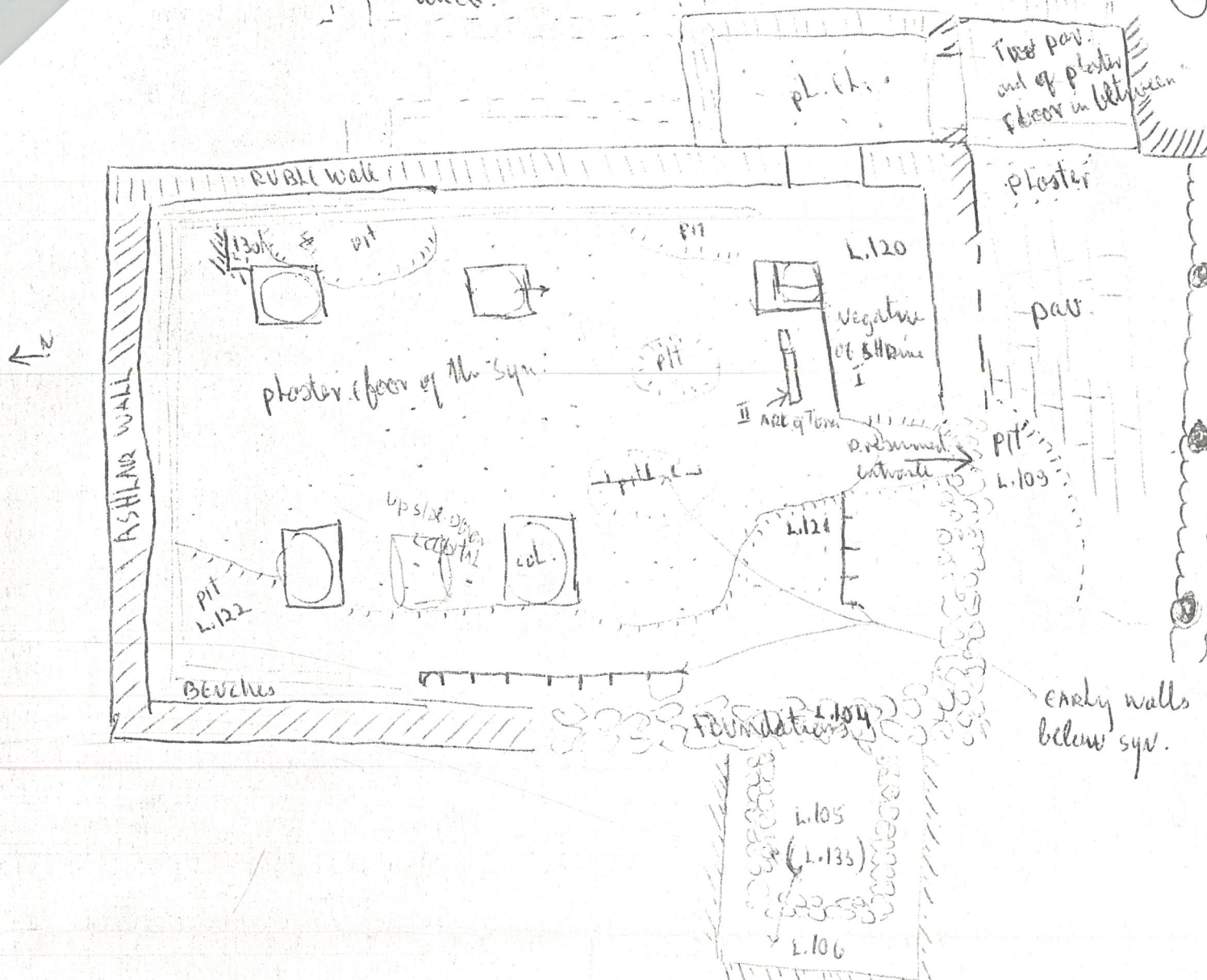

REMARKS

1. compare picture in my J.S. p. 22
2. THE HOLE AREA was covered by RUBBES dumps of unfit stones
3. THE S.W. CORNER of THE BUILD. is rubbed to the rock bottom leaving only traces of Found.
4. EXC. below FL. L.E.V. was carried out only in already disturbed areas, except L.130 in which we cut the floor in a small pit. This loc. yielded a coin of Valerian (No 7.) giving a definite post q.d. of 259 a.d. stratigraphically sealed.
5. L.120 was dug into original fill down to rock. soil was brown-red, compact with no chips. it was not sealed from above but the definition as original Foundational fill seems certain. This loc. yielded two coins cat no. 52, 169 with dates 330-335, 383-392. This would give the end of the 4th cent. as a p.q. DATE
6. coin No. 153 of L.124 is described to come from a brown-red soil probably the Foundational fill but it is exactly where a column plinth was robbed so it is possible that this coin is not in situ. Any way it does not change the date for it is dated 383-395
7. The above ~~the~~ <sup>four</sup> coins are THE only ones to come from Foundational fill as described in my ex. diary